

C-Dur

Intervallstruktur:

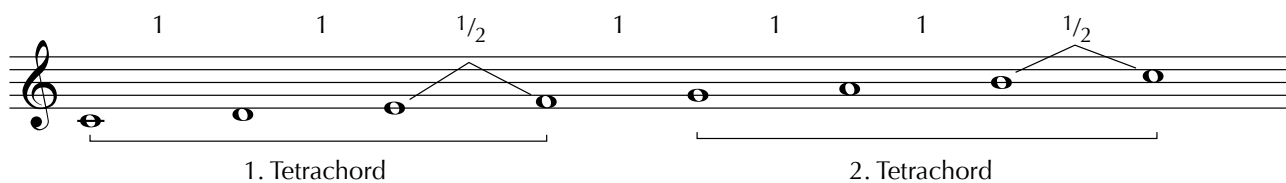

Stufendreiklänge:

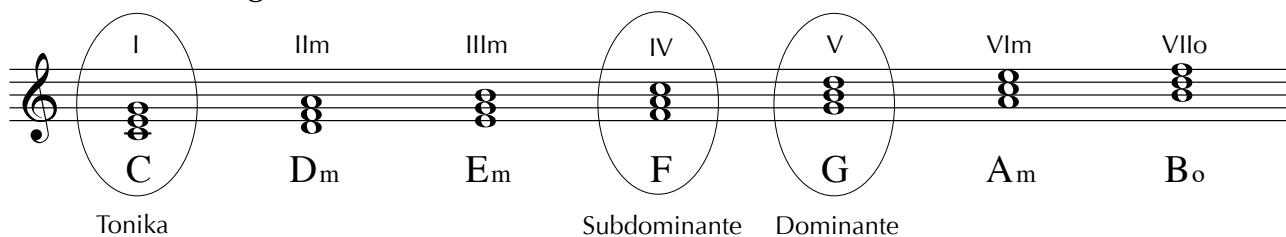

Stufenvierklänge:

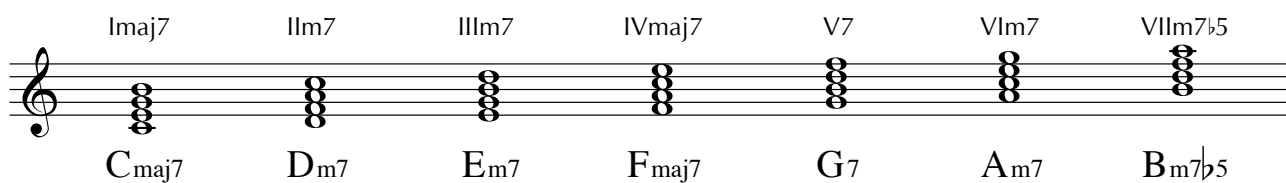

C-Dur

Kleines Kompendium der Musik

Stufentonleitern:

I ionisch C / C_{maj7} $\frac{1}{2}$ $\frac{1}{2}$

II dorisch D_m / D_{m7}

III phrygisch E_m / E_{m7}

IV lydisch F / F_{maj7}

V mixolydisch G / G_7

VI aeolisch A_m / A_{m7}

VII lokrisch B_o / B_{m7b5}

Werkstatt für unkomplizierte Musik
Martin Schumacher
www.martin-schumacher.ch
mail@martin-schumacher.ch

C-Dur

Akkordverbindungen:

*Zwischendominante

IIm7 V7 Imaj7 I6

D_{m7} G₇ C_{maj7} C₆

I6 VIIm7 IIm7 V7

C₆ A_{m7} D_{m7} G₇

I6 VI7 V7* IIm7 V7

C₆ A₇ D_{m7} G₇

Imaj7 I7 V7* IVmaj7 IVm6

C_{maj7} C₇ F_{maj7} F_{m6}

III7 V7* VI7 V7* II7 V7* V7 Imaj7

E₇ A₇ D₇ G₇ C_{maj7}

